

Endorsement of this ANR Plan does not certify that the lots shown on the Plan qualify as building lots under the Town of Montague Zoning Bylaw.

PLANNING BOARD
MONTAGUE, MA

Approval by the Planning Board under subdivision control laws not required.

Date: _____
Signed: _____

Locus is a portion of Assessors' Map 19 - Lot 12, and is zoned Industrial.

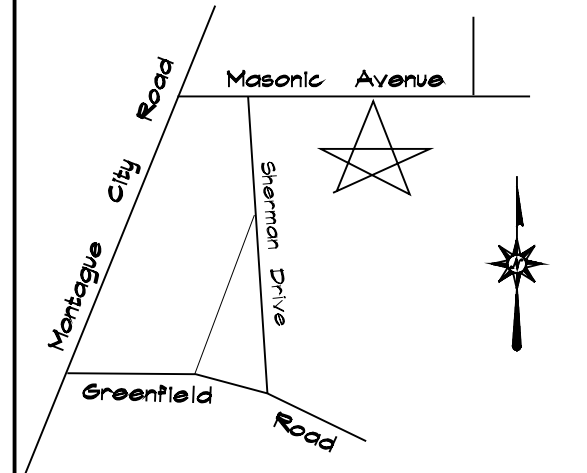

No Scale LOCUS MAP

I REPORT THAT THIS PLAN HAS BEEN PREPARED IN CONFORMITY WITH THE RULES AND REGULATIONS OF THE REGISTERS OF DEEDS OF THE COMMONWEALTH OF MASSACHUSETTS.

Date: _____ Signed: _____

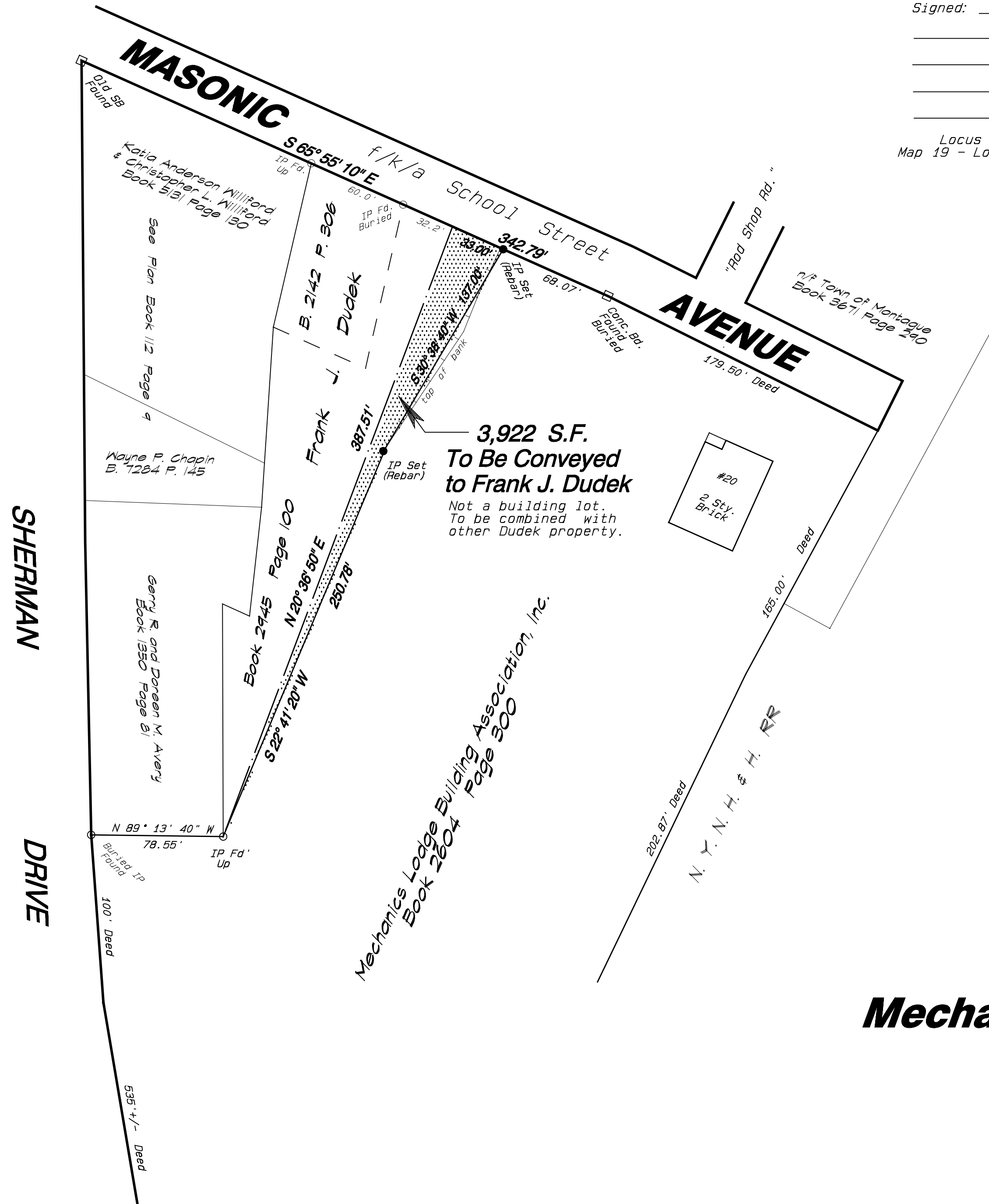

3,922 S.F.
To Be Conveyed to Frank J. Dudek
Not a building lot.
To be combined with other Dudek property.

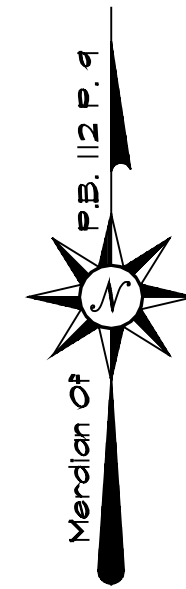

Plan Of Land In
(Montague City) MONTAGUE, MASS
Surveyed For
Mechanics Lodge Building Association, Inc.

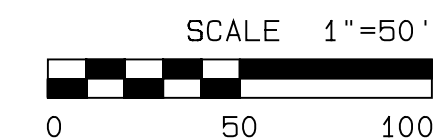

September 22, 2020

Mary Ann R. Ilewski, PLS
P.O. Box 525
Greenfield, MA 01302
(413) 774-2473