

Massachusetts Department of Environmental Protection

Bureau of Water Resources - Wetlands

WPA Form 1- Request for Determination of Applicability

Massachusetts Wetlands Protection Act M.G.L. c. 131, §40

Municipality _____

A. General Information

Important:

When filling out forms on the computer, use only the tab key to move your cursor - do not use the return key.



1. Applicant:

First Name _____

Last Name _____

Address _____

City/Town _____

State _____

Zip Code _____

Phone Number _____

Email Address _____

2. Property Owner (if different from Applicant):

First Name _____

Last Name _____

Address _____

City/Town _____

State _____

Zip Code _____

Phone Number _____

Email Address (if known) _____

3. Representative (if any)

First Name _____

Last Name _____

Company Name _____

Address _____

City/Town _____

State _____

Zip Code _____

Phone Number _____

Email Address (if known) _____

B. Project Description

1. a. Project Location (use maps and plans to identify the location of the area subject to this request):

Street Address _____

City/Town _____

Latitude (Decimal Degrees Format with 5 digits after decimal
e.g. XX.XXXXX)

Longitude (Decimal Degrees Format with 5 digits after
decimal e.g. -XX.XXXXX)

Assessors' Map Number _____

Assessors' Lot/Parcel Number _____

b. Area Description (use additional paper, if necessary):

c. Plan and/or Map Reference(s): (use additional paper if necessary)

Title _____

Date _____

Title _____

Date _____

[How to find Latitude and Longitude](#)

[and how to convert to decimal degrees](#)

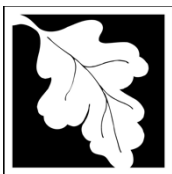

Massachusetts Department of Environmental Protection

Bureau of Water Resources - Wetlands

WPA Form 1- Request for Determination of Applicability

Massachusetts Wetlands Protection Act M.G.L. c. 131, §40

Municipality

B. Project Description (cont.)

2. a. Activity/Work Description (use additional paper and/or provide plan(s) of Activity, if necessary):

b. Identify provisions of the Wetlands Protection Act or regulations which may exempt the applicant from having to file a Notice of Intent for all or part of the described work (use additional paper, if necessary).

3. a. If this application is a Request for Determination of Scope of Alternatives for work in the Riverfront Area, indicate the one classification below that best describes the project.

- ☐ Single family house on a lot recorded on or before 8/1/96
- ☐ Single family house on a lot recorded after 8/1/96
- ☐ Expansion of an existing structure on a lot recorded after 8/1/96
- ☐ Project, other than a single-family house or public project, where the applicant owned the lot before 8/7/96
- ☐ New agriculture or aquaculture project
- ☐ Public project where funds were appropriated prior to 8/7/96
- ☐ Project on a lot shown on an approved, definitive subdivision plan where there is a recorded deed restriction limiting total alteration of the Riverfront Area for the entire subdivision
- ☐ Residential subdivision; institutional, industrial, or commercial project
- ☐ Municipal project
- ☐ District, county, state, or federal government project
- ☐ Project required to evaluate off-site alternatives in more than one municipality in an Environmental Impact Report under MEPA or in an alternatives analysis pursuant to an application for a 404 permit from the U.S. Army Corps of Engineers or 401 Water Quality Certification from the Department of Environmental Protection.

b. Provide evidence (e.g., record of date subdivision lot was recorded) supporting the classification above (use additional paper and/or attach appropriate documents, if necessary).

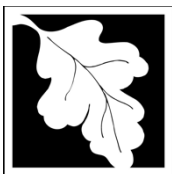

Massachusetts Department of Environmental Protection

Bureau of Water Resources - Wetlands

WPA Form 1- Request for Determination of Applicability

Massachusetts Wetlands Protection Act M.G.L. c. 131, §40

Municipality _____

C. Determinations

1. I request the _____ make the following determination(s). Check any that apply:
Conservation Commission

- ☐ a. whether the **area** depicted on plan(s) and/or map(s) referenced above is an area subject to jurisdiction of the Wetlands Protection Act.
- ☐ b. whether the **boundaries** of resource area(s) depicted on plan(s) and/or map(s) referenced above are accurately delineated.
- ☐ c. whether the **Activities** depicted on plan(s) referenced above is subject to the Wetlands Protection Act and its regulations.
- ☐ d. whether the area and/or Activities depicted on plan(s) referenced above is subject to the jurisdiction of any **municipal wetlands' ordinance** or **bylaw** of:

Name of Municipality

- ☐ e. whether the following **scope of alternatives** is adequate for Activities in the Riverfront Area as depicted on referenced plan(s).
- _____

D. Signatures and Submittal Requirements

I hereby certify under the penalties of perjury that the foregoing Request for Determination of Applicability and accompanying plans, documents, and supporting data are true and complete to the best of my knowledge.

I further certify that the property owner, if different from the applicant, and the appropriate DEP Regional Office were sent a complete copy of this Request (including all appropriate documentation) simultaneously with the submittal of this Request to the Conservation Commission.

Failure by the applicant to send copies in a timely manner may result in dismissal of the Request for Determination of Applicability.

Signatures:

I also understand that notification of this Request will be placed in a local newspaper at my expense in accordance with Section 10.05(3)(b)(1) of the Wetlands Protection Act regulations.

Signature of Applicant

Date

Alan J. Dougherty

Signature of Representative (if any)

Date

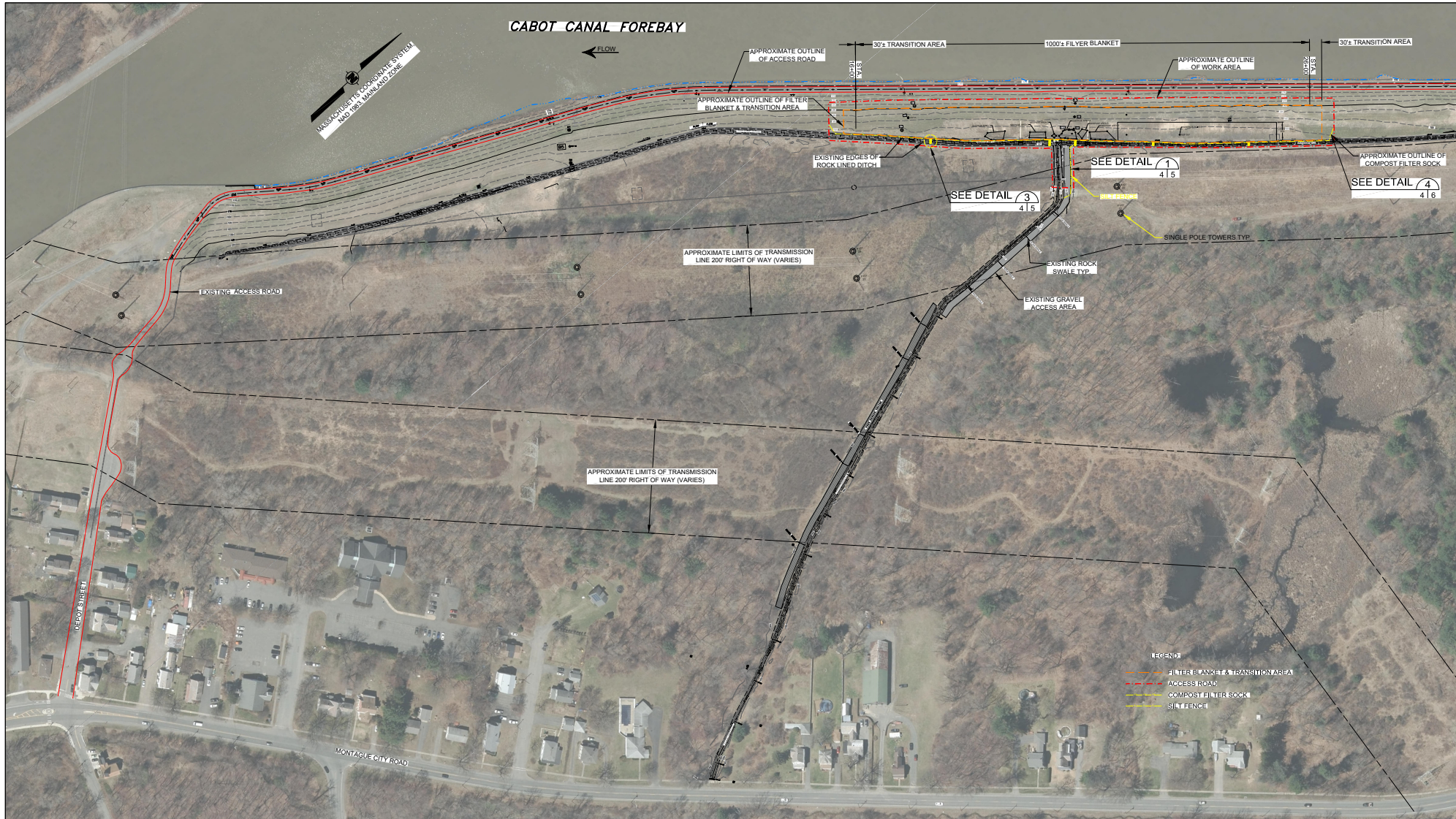

NO.	DATE	REVISIONS	APPROVED
1	2/21/23	DRAFT 100% DESIGN	

WARNING					
IT IS A VIOLATION OF CMR 250 OF THE COMMONWEALTH OF MASSACHUSETTS REGULATIONS FOR ANY PERSON UNLESS ACTING UNDER THE DIRECTION OF A LICENSED PROFESSIONAL ENGINEER TO ALTER OR ADD TO THIS DRAWING. ANY ALTERATIONS SHALL BE SEALED BY THE ALTERING ENGINEER AND HAVE THE NOTATION "ALTERED BY" FOLLOWED BY HIS SIGNATURE AND THE DATE OF SUCH ALTERATION, AND A SPECIFIC DESCRIPTION OF THE ALTERATION.					
DRAWN	GPS	CHECKED BY	RZSL	2/21/23	CAD FILE
DATE	10/9/20	APPROVED BY			NUMBER 185248B-D100(M)

MASSACHUSETTS STATE LICENSED PROFESSIONAL ENGINEER

TURNERS FALLS POWER CANAL LEFT DIKE EXISTING SITE PLAN AND EROSION AND SEDIMENT CONTROL MEASURES

PREPARED FOR
FIRSTLIGHT POWER SERVICES LLC
LOCATED IN
NORTHFIELD, MASSACHUSETTS



WSP USA
300 SUMMIT LAKE DRIVE
SUITE 450
VALHALLA, NY 10955
(814) 747-1120

DWG-4
SHEET 4 OF 24